

FRONT ELEVATION

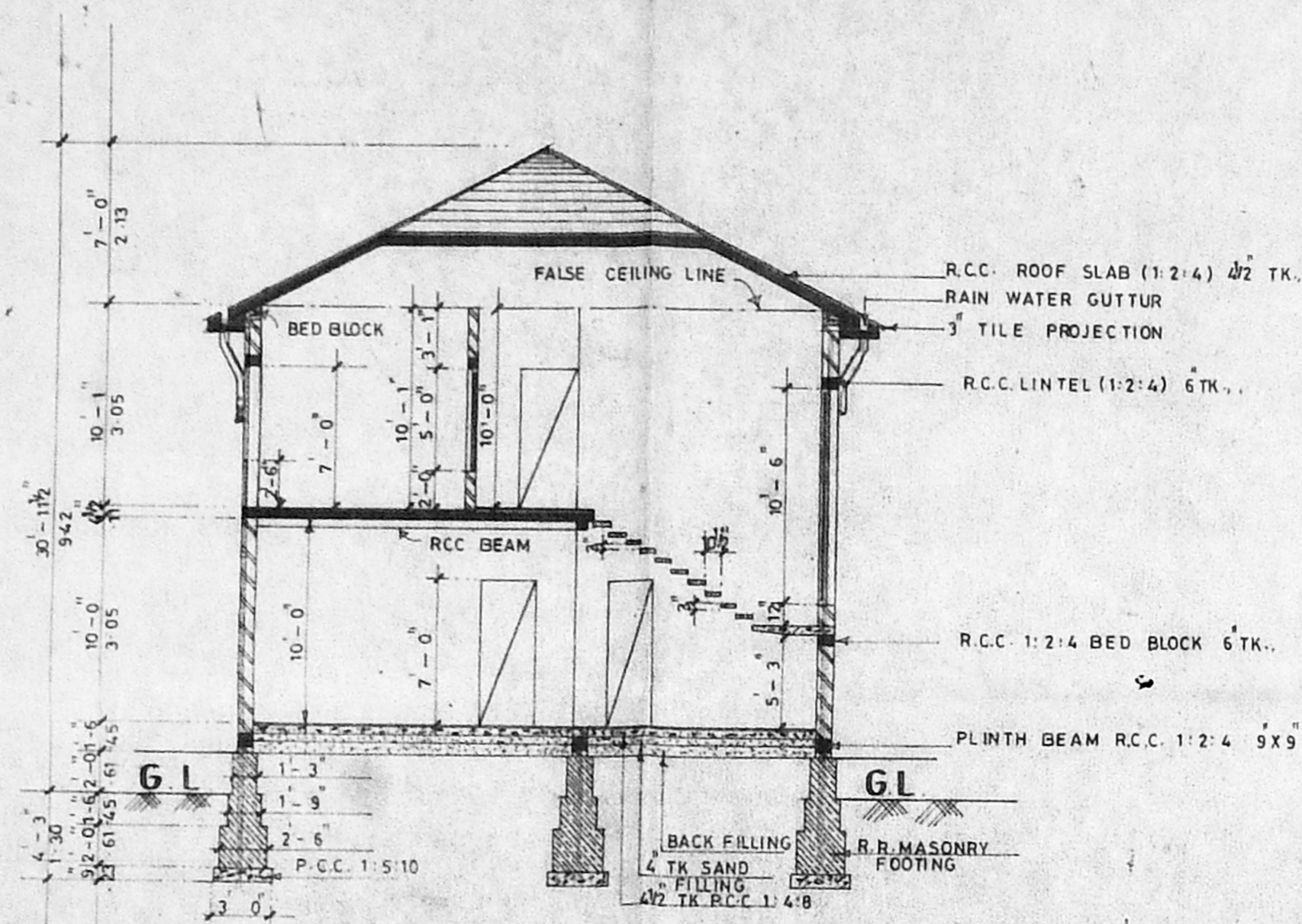

SECTION ON Z-Z

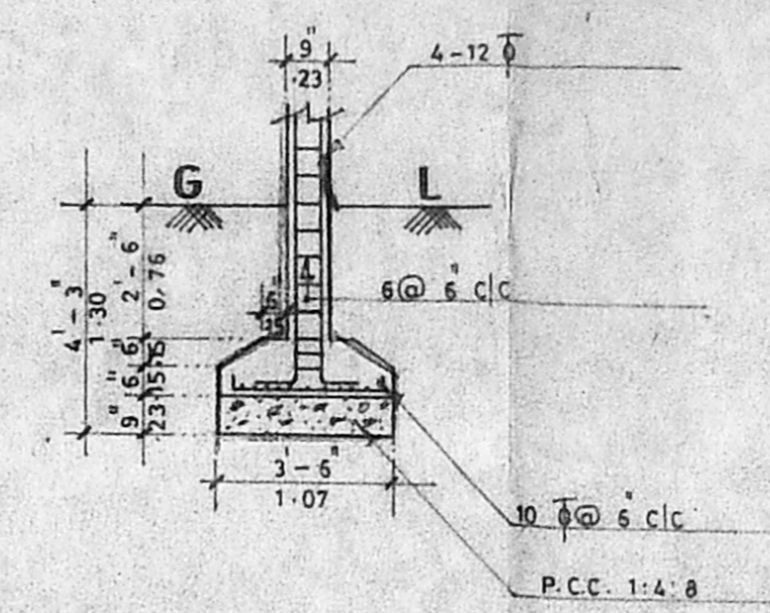

DETAILS OF COLUMN FOUNDATION
(SCALE - 1:4-0)

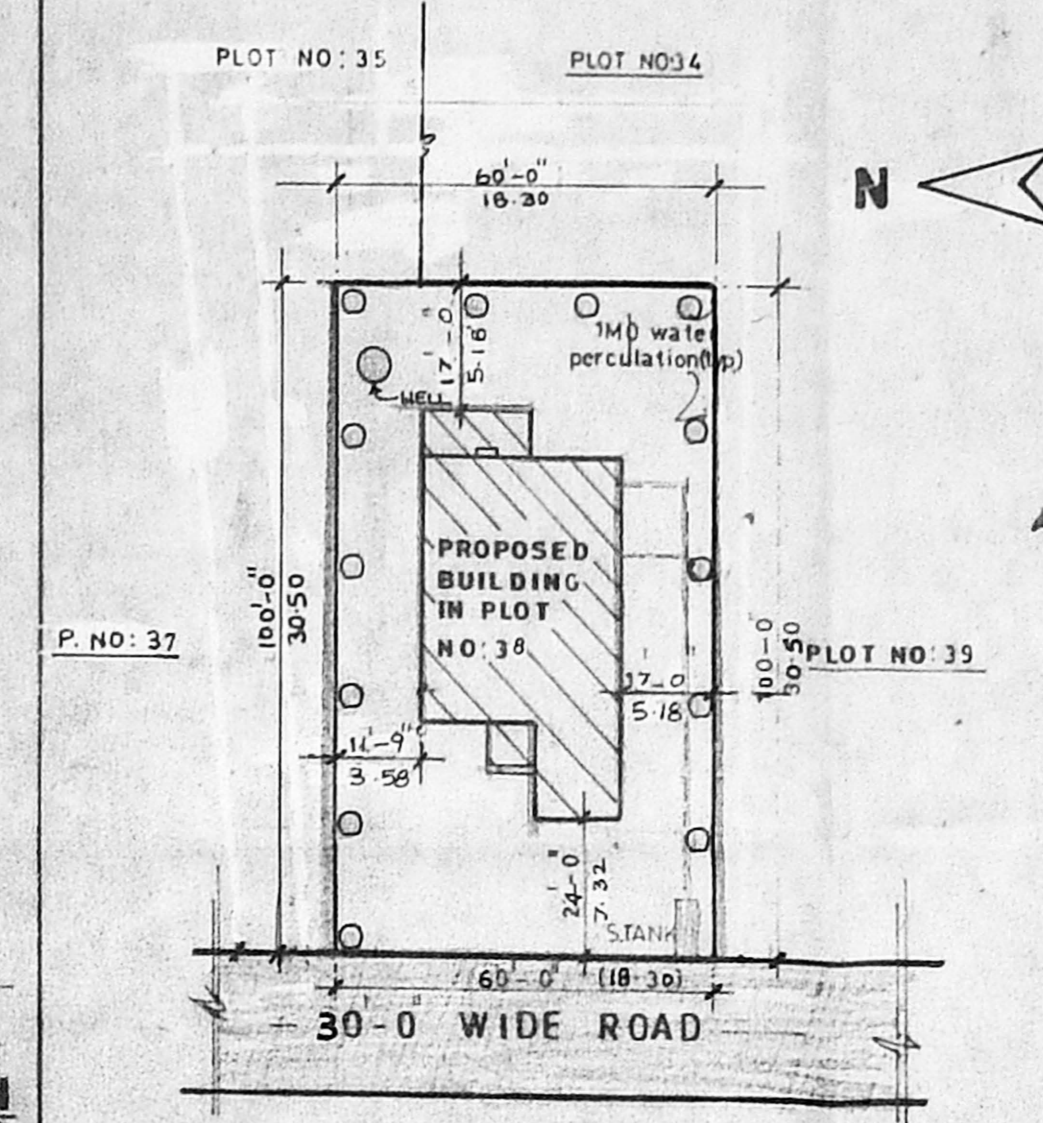

SITE PLAN (SCALE: 1:33-0)

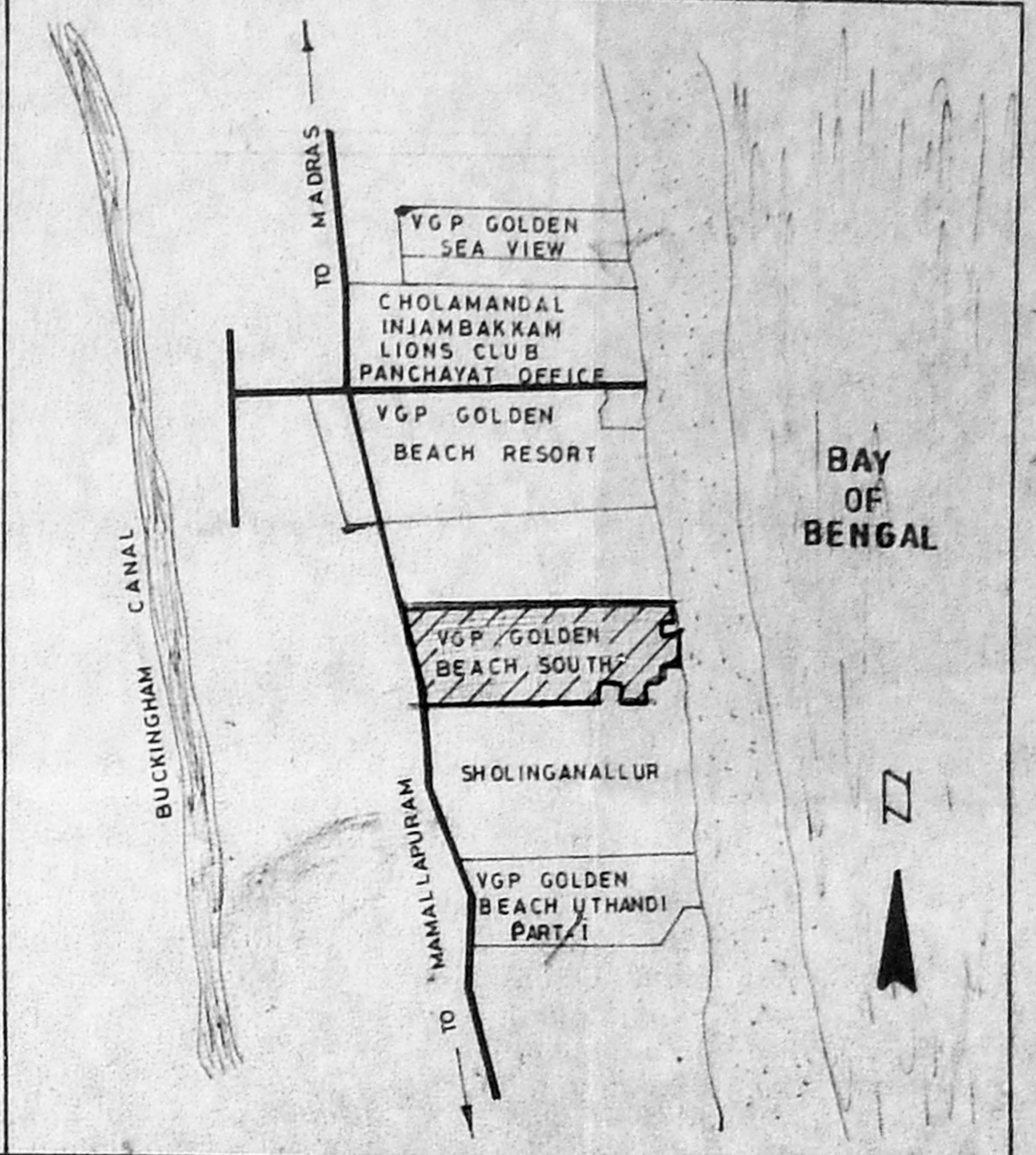

KEY PLAN (NOT TO SCALE)

APPROVED
SUBJECT TO THE CONDITIONS IN THIS OFFICE LETTER.
FOR MEMBER SECRETARY
MADRAS METROPOLITAN
DEVELOPMENT AUTHORITY
MADRAS - 600 008.

SCHEDULE OF JOINERY			AREA DETAILS		
			SQ. FT.	SQ. M.	
M0	MAIN DOOR	4'-0" X 7'-0"	1-22 X 2-13	9000	832
D	DOOR	3'-0" X 7'-0"	0-91 X 2-13	1238	115
D1	DOOR	2'-6" X 7'-0"	0-76 X 2-13	1042	97
D2	DOOR (DOUBLE SHUTTER)	4'-0" X 7'-0"	1-22 X 2-13	207	19
D3	DOOR (4-SHUTTERS)	4'-0" X 7'-0"	1-22 X 2-13	48	4
D4	DOOR	2'-0" X 7'-0"	0-61 X 2-13	196	18
D5	GARAGE DOOR	8'-0" X 7'-0"	2-44 X 2-13	124	12
D6	CLOSET DOOR	3'-6" X 7'-0"	1-07 X 2-13		
W1	WINDOW	6'-0" X 5'-0"	1-83 X 1-53		
W2	STAIRCASE WINDOW	5'-0" X 0'-6"	1-53 X 3-20		
W3	KITCHEN WINDOW	4'-0" X 3'-9"	1-22 X 1-14		
W4	WINDOW	4'-0" X 5'-0"	1-22 X 1-53		
W5	WINDOW	5'-0" X 5'-0"	1-53 X 1-53		
W6	BATH WINDOW	5'-0" X 2'-0"	1-53 X 0-61		
W7	WINDOW	8'-0" X 5'-0"	2-44 X 1-53		
W8	WINDOW	2'-0" X 2'-0"	0-61 X 0-61		
J	CONCRETE JALLY	6'-0" X 2'-0"	1-83 X 0-61		
FSI			0.47		
PLOT COVERAGE			27%		

AREA DETAILS	
	SQ. FT.
PLOT AREA	9000
GROUND FLOOR	1238
FIRST FLOOR	1042
GARAGE	207
PORCH	48
COVERED BALCONY	196
PATIO	124
FSI	0.47
PLOT COVERAGE	27%

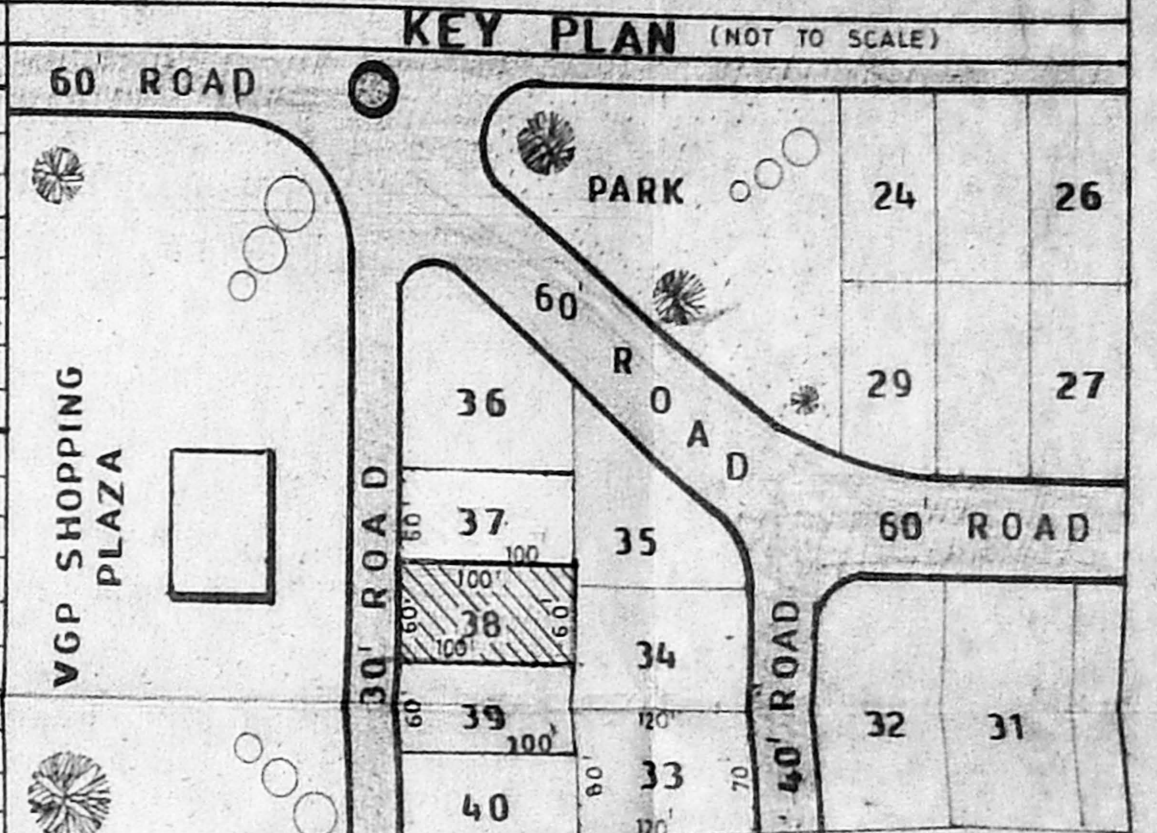

LAYOUT PLAN (SCALE: 1:132-0)

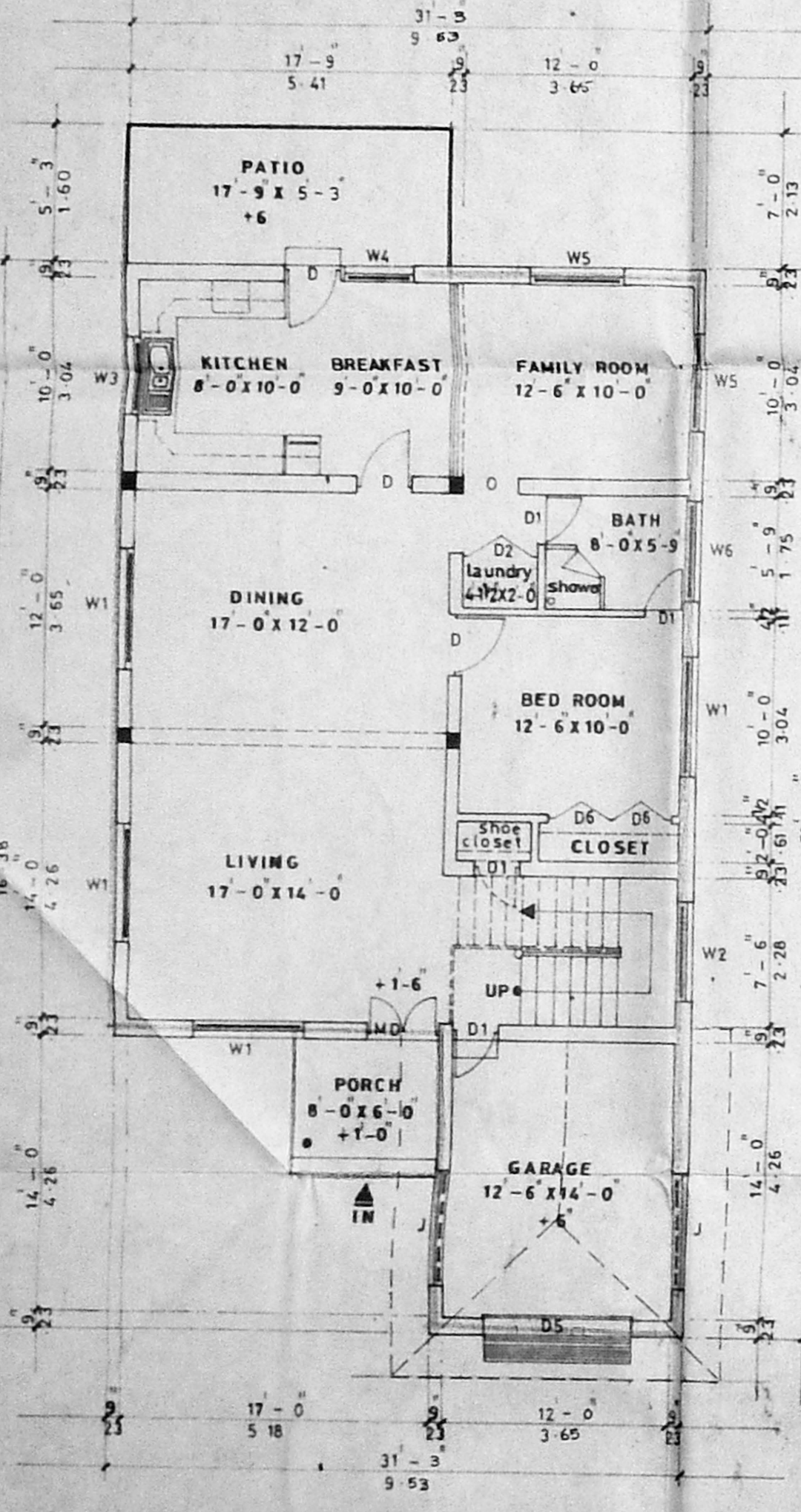

GROUND FLOOR PLAN

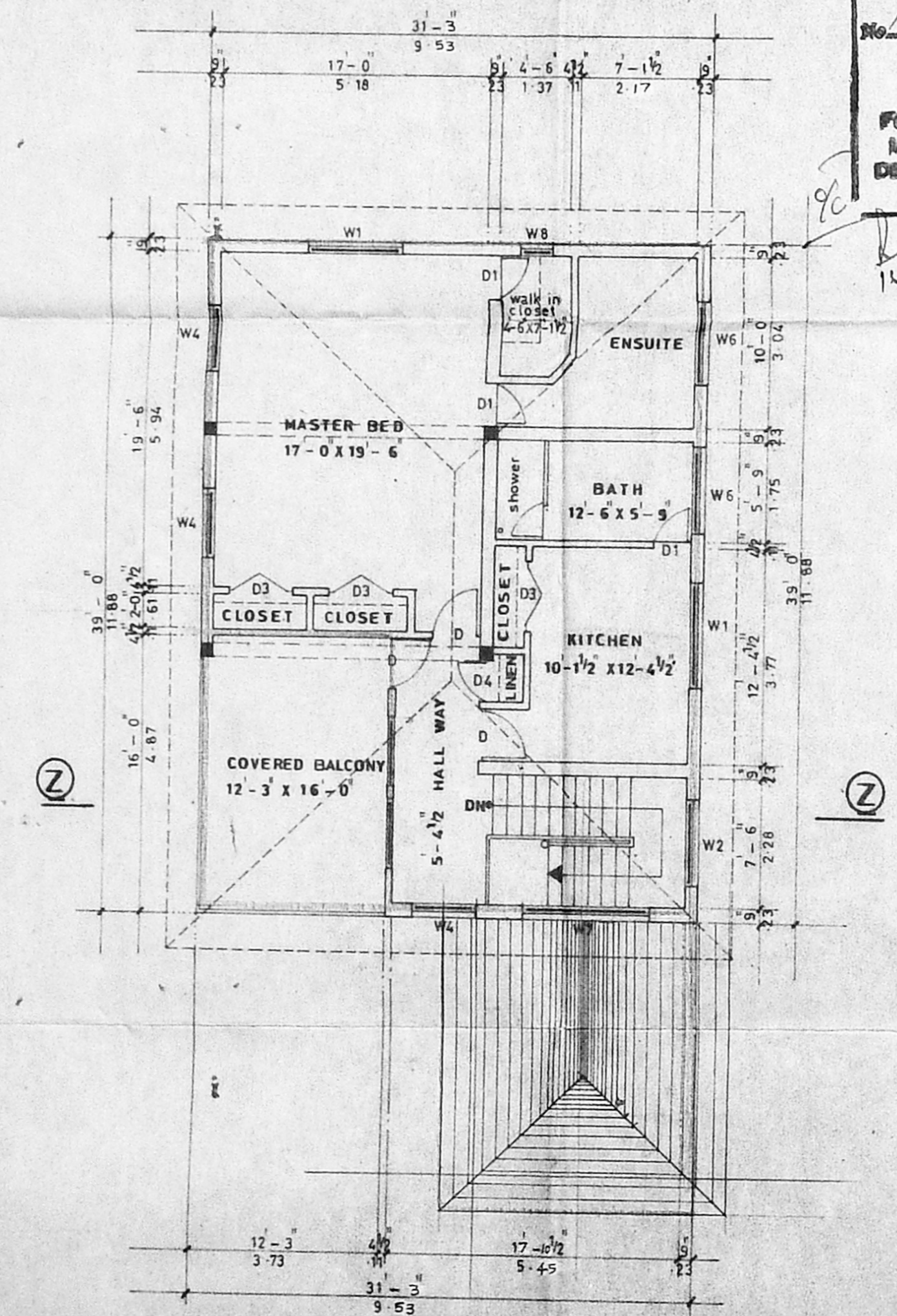

FIRST FLOOR PLAN

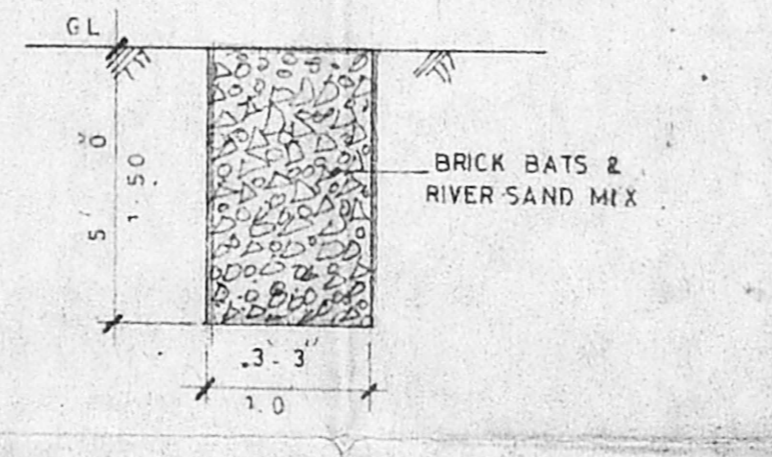

DETAIL OF WATER PERCOLATION PIT
(SCALE: 1:4-0)

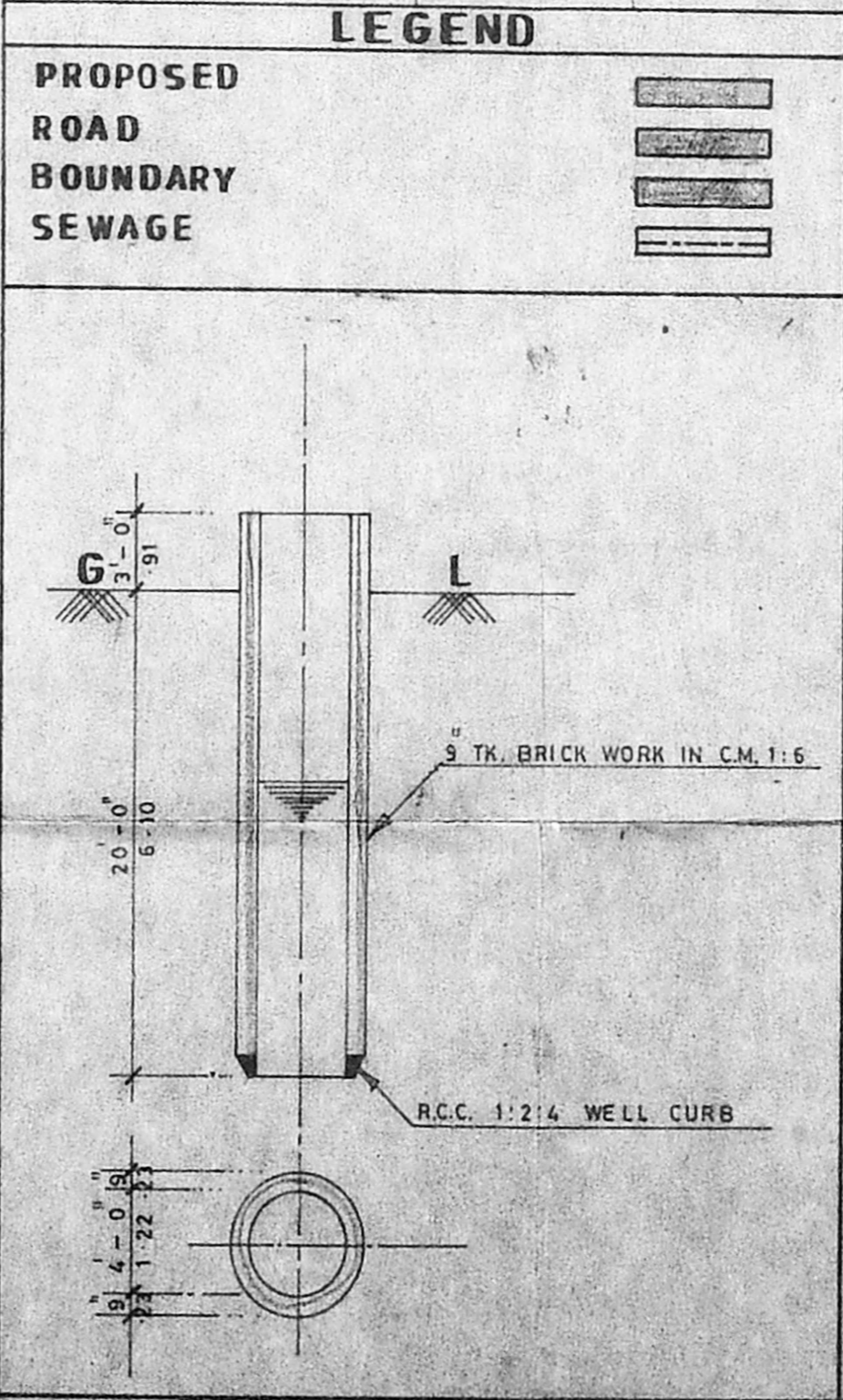

DETAILS OF WELL (SCALE: 1:8-0)

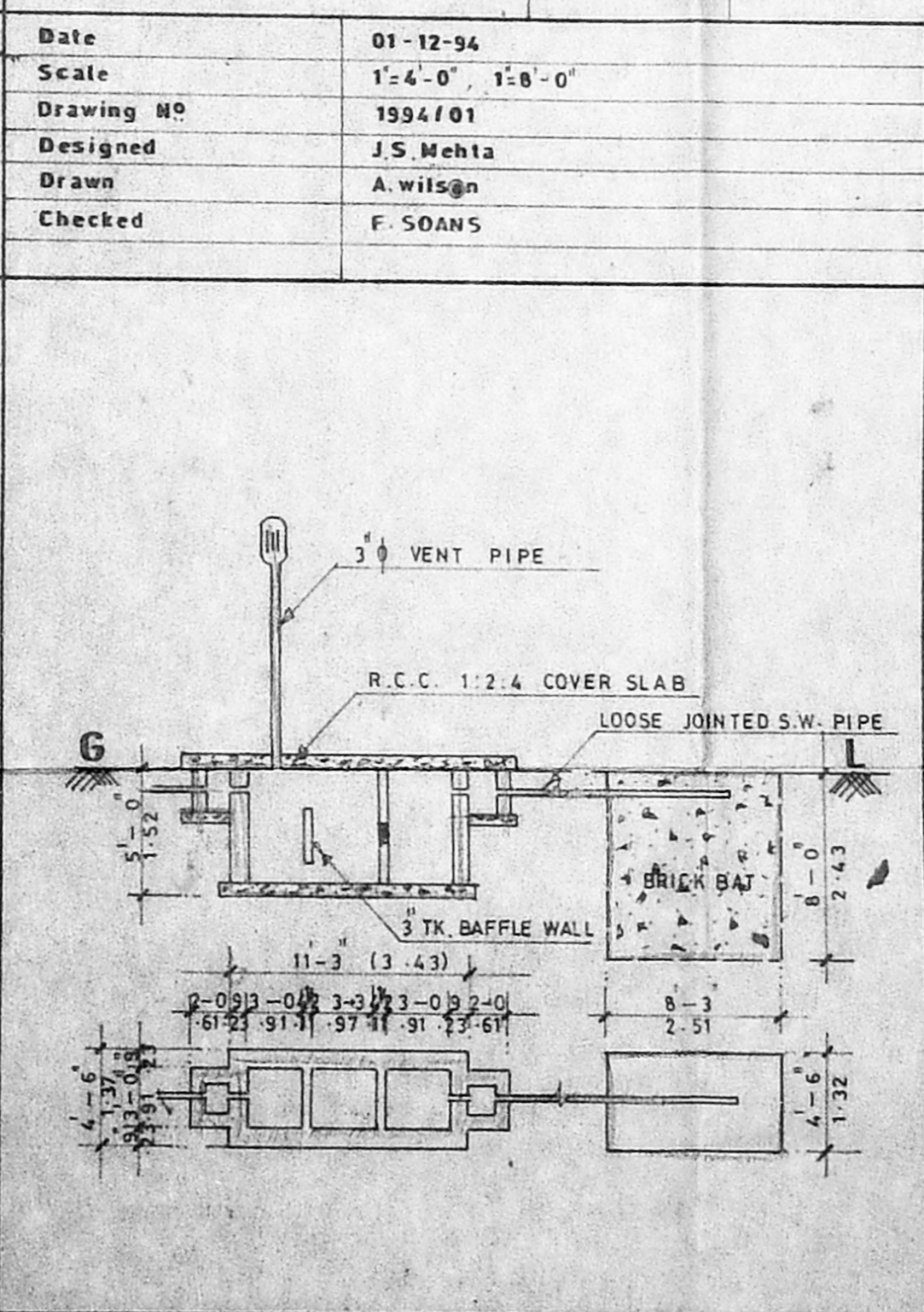

DETAILS OF SEPTIC TANK (SCALE: 1:8-0)

VGP BEACH HOUSING
vgp square, saidapet, madras-15
Builders & Promoters:-

PROPOSED ESTATE HOME - MODEL NO 6 "FLORENCE" BUILDING PLAN IN PLOT NO 38, S.NO 2/18, 3A PART 2 VGP GOLDEN BEACH SOUTH PART-III SHOLINGANALLUR VILLAGE NO 189, SAIDAPET TALUK, CHENGLEPUT M.G.R. DISTRICT.

LAYOUT APPROVED IN: L.P.D. No. 80 D.D.T.P. 75
OWNER: VGP BEACH HOUSING.
Partner: R. GNANASAMBANDAM L.C.E., CONSULTING CIVIL ENGINEER, AND VALUER, LICENSED SURVEYOR, CLASS II No. 43 CORPORATION OF MADRAS, Rm: 33, Sadayappan Multiple Street, SAIDAPET, MADRAS-600 015.
LICENSED SURVEYOR